Your Expert Partner for **Human Machine Interfaces**

Lens

61-
9643.201

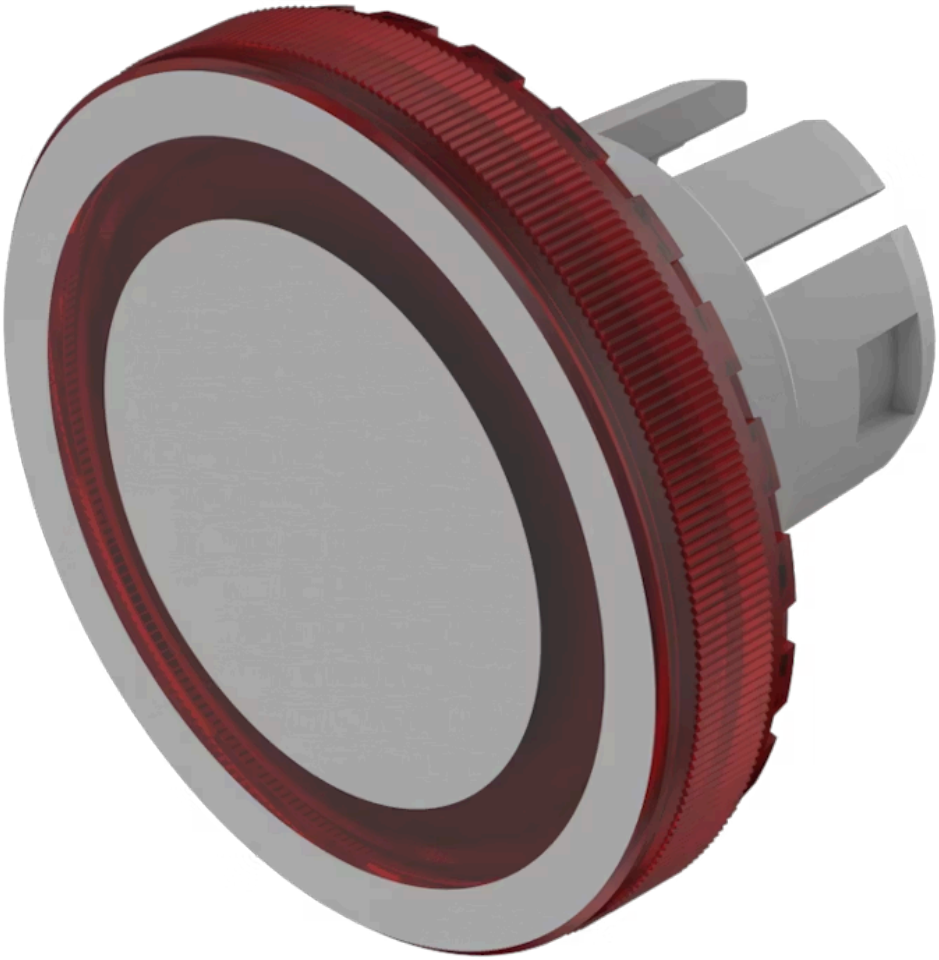

https://www.eao.com/component/61-9643.201/en/...

Your product:

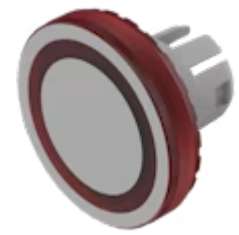

61-9643.201
Lens

FRONT

Front form:	Round

OPERATING-/INDICATION PART

Lens colour:	Red
Lens material:	Plastic
Lens illumination:	Illuminated
Lens shape:	Flush
Lens optics:	transparent
Symbol:	Ring
Shape of illumination:	Ring

MECHANICAL CHARACTERISTICS

Weight:	0.001 kg

CERTIFICATE

REACH:	REACH compliant
RoHS:	RoHS compliant

OTHER

Short Description:	Lens, Ø 19.7 mm, Illuminated, Ring, Red, Flush, Plastic
Dimension:	Ø 19.7 mm
Hints:	The silvery coat is being applied on the lens (screen print) with an additional protective lacquer. Further information see Technical data

Chemical and mechanical tests:
1. Wipe resistance according to EN 61058-1 section 8.9 (Petrol/gasoline, distilled water, diluted alcohol)
2. Graffiti-Killer Test
3. Railway cleaning agents (Walo)
4. Damp/dry heat durability
5. UV test according to EN 60068-2-5/56 days